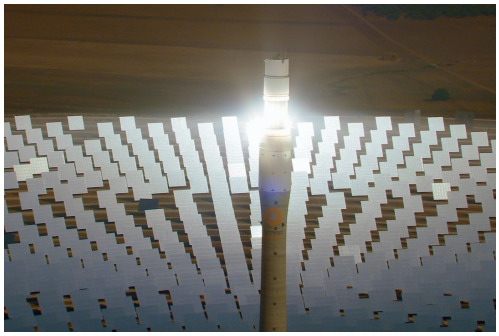

# EUROPE REVEALED

## Director(s): Andreas PICHLER

## Writer(s): Roland THERON, Andreas PICHLER, Pierre-Olivier FRANCOIS, Joakim DEMMER, Nina PASCHALIDOU

<a href="https://vimeo.com/683734935" target="_blank">Watch the trailer!</a>
The continent of Europe at a turning point: grappling with the effects of the Covid-19 pandemic and the war in Ukraine, Europe faces immense challenges. Produced by a transnational team, this series of six thematic episodes sets out to meet those who prepare the future of the continent.

Will European nations and industries be able to get our complex energy systems CO2-free before the outbreak of the climate catastrophe?
Can Europe survive without migrants? How much freedom of movement will there be in the future?
Does digital Europe stand a chance faced with the global internet giants? Can our continent's natural heritage still be saved despite climate change?
And will our cows and farmers be redundant by 2035?
From Spain to the Ukraine or Russia, from Sweden to the Balkans, this European co-production reveals a continent at a crossroads but also, a Europe more interconnected than you might think. Through unprecedented aerial views, which highlight the diversity of landscapes across the continent, through cartographic animations and by meeting committed citizens, the series examines six topics that will determine our future. An invigorating tour of a Europe of possibilities!

THE THEMES:
ENERGY for Europe - MIGRATION: The New Europeans - TRANSPORT: Europe on the Move - DIGITAL Europe - NATURE: Natural Europe - AGRICULTURE: Feeding Europe

Categorie(s): History & Current Affairs, New Programmes, Science & Environment

Tag(s): Economy, Europe, rural/regional France, green, immigration, seen from above, digital

Producer(s): Producer(s): POINT DU JOUR, ZERO ONE FILM, Clin d Oeil Films POINT DU JOUR, ZERO ONE FILM, Clin d Oeil Films

Coproducer(s): Coproducer(s): ARTE France, ARTE G.E.I.E., MDR-Mitteldeutscher Rundfunk, AMC Networks Intl - Odisea ARTE France, ARTE G.E.I.E., MDR-Mitteldeutscher Rundfunk, AMC Networks Intl - Odisea

Length: Length: 6x526x52 / Format: Collection

Original version: French

Versions available: Versions available: English English

Nationality: France, Germany, 2022

Rights: world

Support(s): 4K, HD file

http://www.pointdujour-international.com/catalogueFiche.php?idFiche=38476&lang=en